



**Level 3/14/88 Great Eastern Highway Belmont WA**

**3** **2** **2**

Under instructions from the beneficiaries of this estate welcome to the allure of "Balneum Apartments".

Travel to level 3 via the lift and step inside to apartment 14 @ 88 Great Eastern Highway, Belmont - conveniently situated near the border of Ascot Waters and Rivervale's "golden mile".

Welcome to a luxurious carefree lifestyle that is constantly craved but rarely found!

The ultimate resort feel, boutique complex of only 29 apartments (5 levels) comprising of 3-bedrooms x 2-bathrooms bathed in gorgeous natural light, Swan River, and City views sure to appeal to the fussiest of buyer. Whilst generous in proportions (138sqm of living and entertaining space) and stylish in appearance you simply

**Building Size** : 138 sqm  
**View** : <https://www.lauriekelly.com.au/sale/wa/eastern-suburbs/belmont/residential/apartment/7725667>



**Kim Findlay**  
**08 9277 4200**

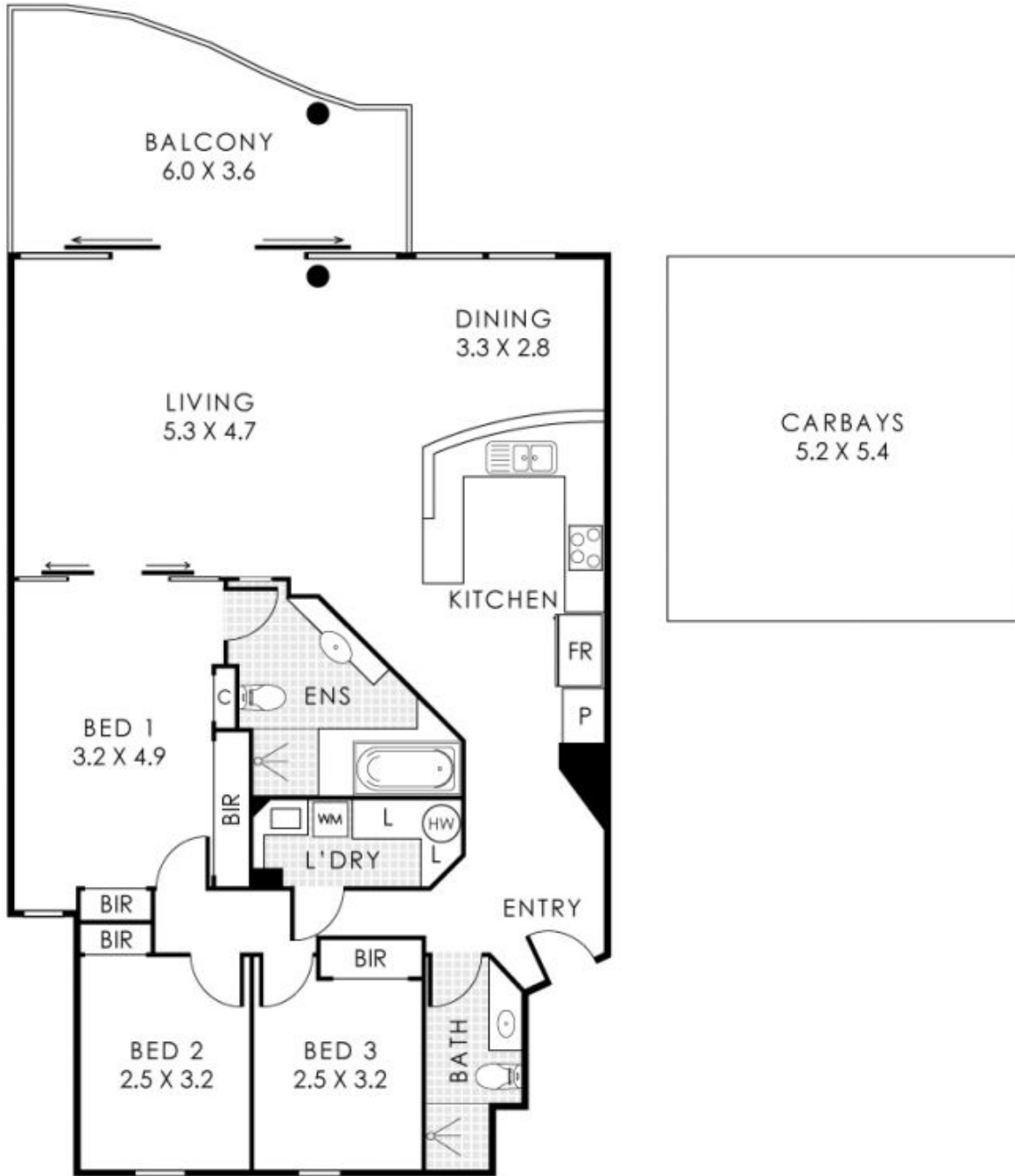

## 14/88 Great Eastern Highway, Belmont

Residence 119m<sup>2</sup> | Balcony 19m<sup>2</sup> | Carbays 26m<sup>2</sup>

**Total Area 164m<sup>2</sup>**



This reception is for illustration purposes only to show the layout of the property. Whilst every effort has been made to ensure the accuracy of this floor plan, all measurements, and any other information shown are an approximate interpretation only. Measurements and total area do not include or account for wall thickness or roof area under eaves. CIB Creative will not be held liable or responsible for any errors, omissions, misrepresentation or use of any information shown on this floor plan. Not to be used for any other purpose. www.cibcreative.com.au