

7/89 Epsom Avenue Redcliffe WA

2 1 1

Beautifully presented 2-bedroom x 1-bathroom fully renovated front villa in well maintained complex only a short stroll to the tranquil Swan River. Relish the large living room and when friends drop in enjoy the private outdoor entertaining area. Welcome to rarified living at 7/89 Epsom Avenue, Redcliffe (enter off Victoria Street).

View : <https://www.lauriekelly.com.au/sale/wa/eastern-suburbs/redcliffe/residential/unit/7735705>

Features include:

- ? Front villa originally built in 1977.
- ? Large light filled living room with trendy timber look flooring.
- ? Central meals area opening onto private outdoor entertaining area via sliding doors.
- ? Large private outdoor entertaining area (50sqm) with paved patio area - the perfect entertainer!
- ? Main bedroom with built in robe and reverse cycle



Kim Findlay
 08 9277 4200

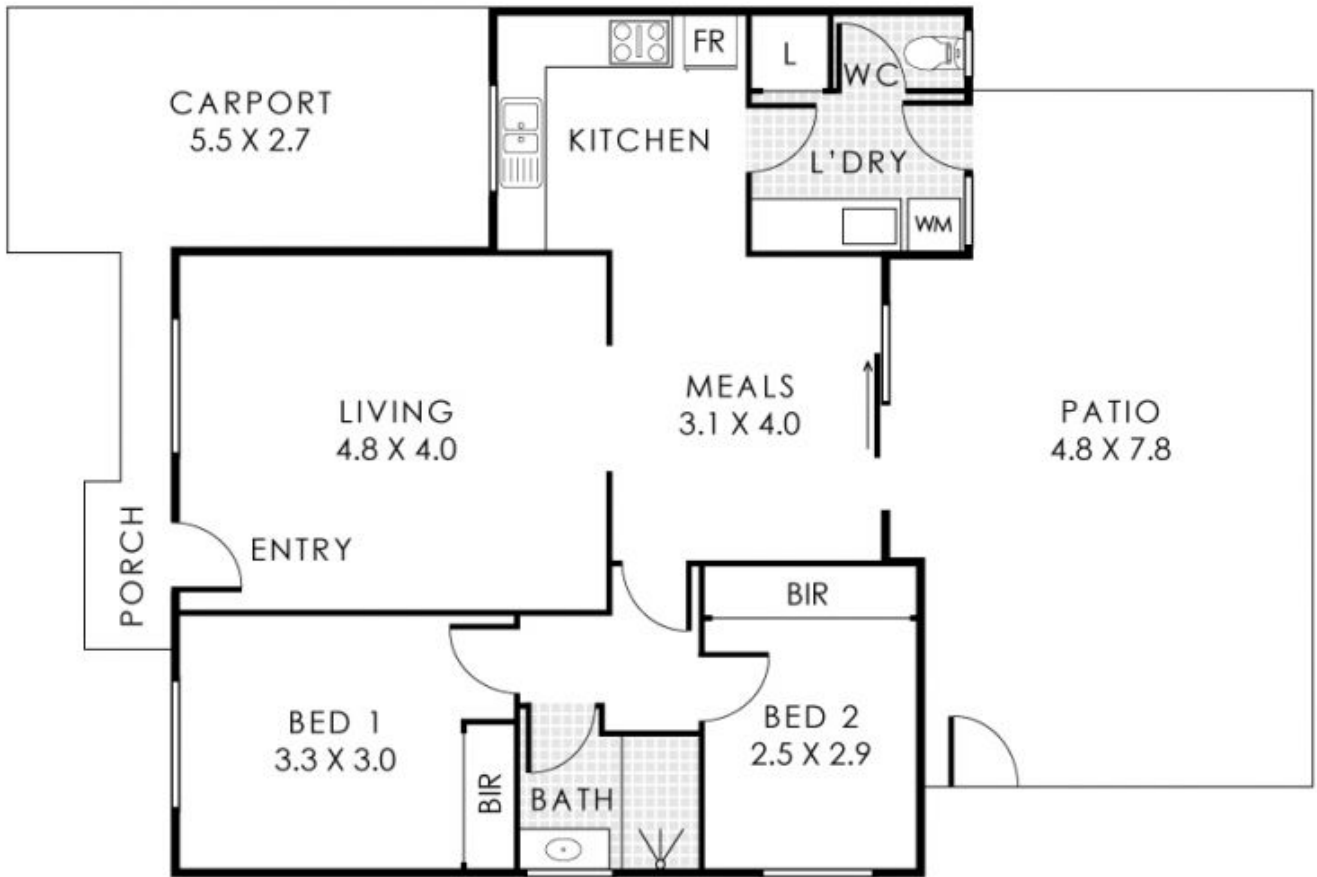

7/89 Epsom Avenue, Redcliffe

Residence 80m² | Porch 3m² | Carport 15m² | Patio 34m²

Total Area 132m²



The floorplan is for illustration purposes only to show the layout of the property. Whilst every effort has been made to ensure the accuracy of this floor plan, all measurements and any other information shown are on approximate interpretation only. Measurements and total areas do not include or account for wall thickness or roof area under eaves. Old Creative will not be held liable or responsible for any errors, omissions, misrepresentation or use of any information shown on the final floor plan. Not to be used for any other purpose. www.oldcreative.com.au