

24 Midgley Street Lathlain WA

4 2 8

Prepare to be swept off your feet and fall hopelessly in love with this quintessential character home in a coveted hilltop position. Boasting generous living areas and expansive outdoor entertaining zones on a manicured 1,012sqm family sized block, your brood will be assured of long-lasting memories filled with joy and happiness. My owners have just purchased another home and are keen to get a wriggle on to their next chapter.

Built in 1945 of double brick and clay tile construction, this remarkable home has been tastefully renovated and extended to offer a distinctive blend of old and new.

The old represented by:
 ? That amazing street appeal that only a Californian

[For full version visit the website](https://www.lauriekelly.com.au)

Type : House
Land Size : 1012 sqm
View : <https://www.lauriekelly.com.au/sale/wa/southern-suburbs/lathlain/residential/house/8368021>

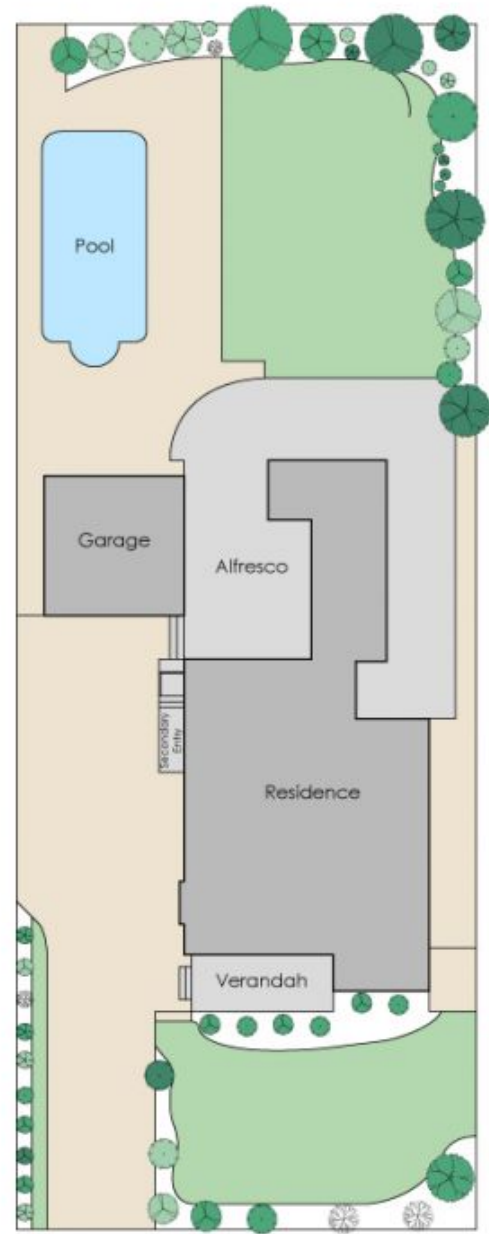
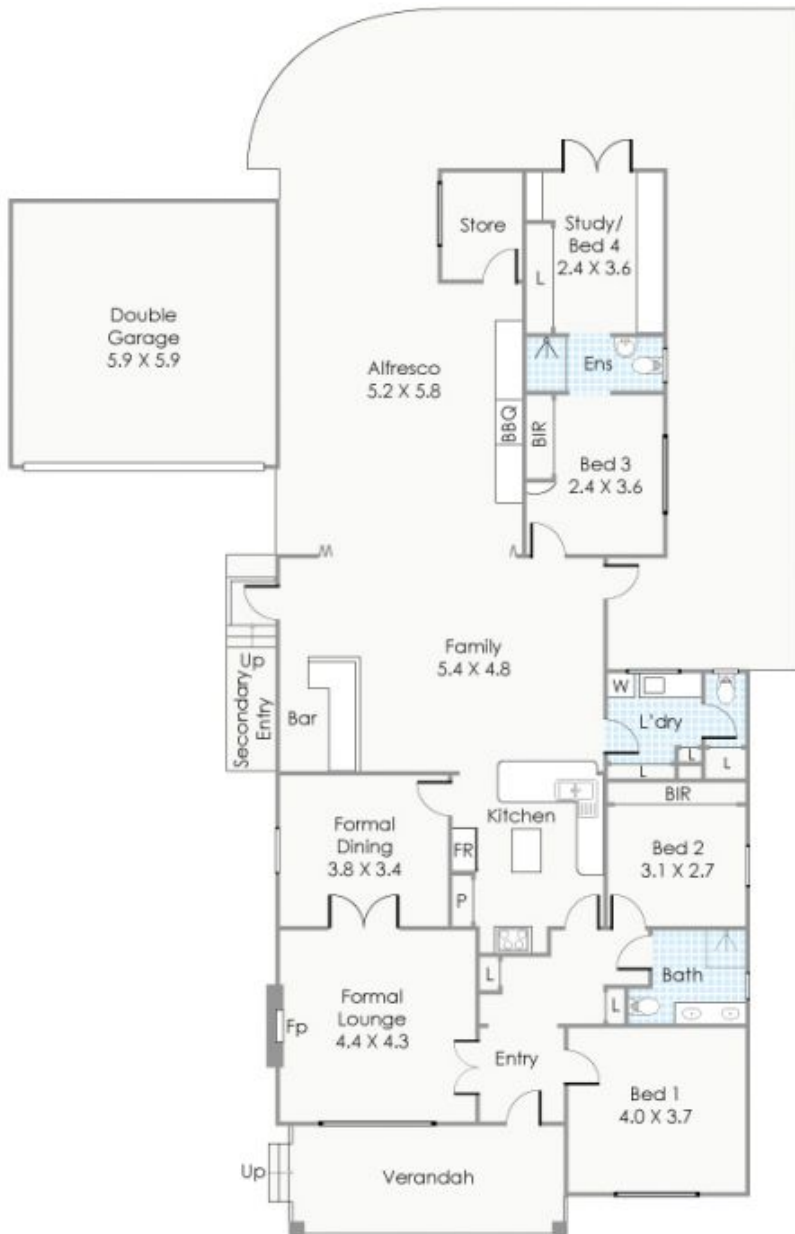

MIDGLEY STREET

Approximate Areas

Residence:	163m ²
Garage:	36m ²
Alfresco:	123m ²
Verandah:	22m ²
Total Area:	344m²

This floorplan is for illustration purposes only to show the layout of the property. Not to be used for any other purpose. www.cribcreative.com.au



24 Midgley Street, Lathlain